

Front elevation

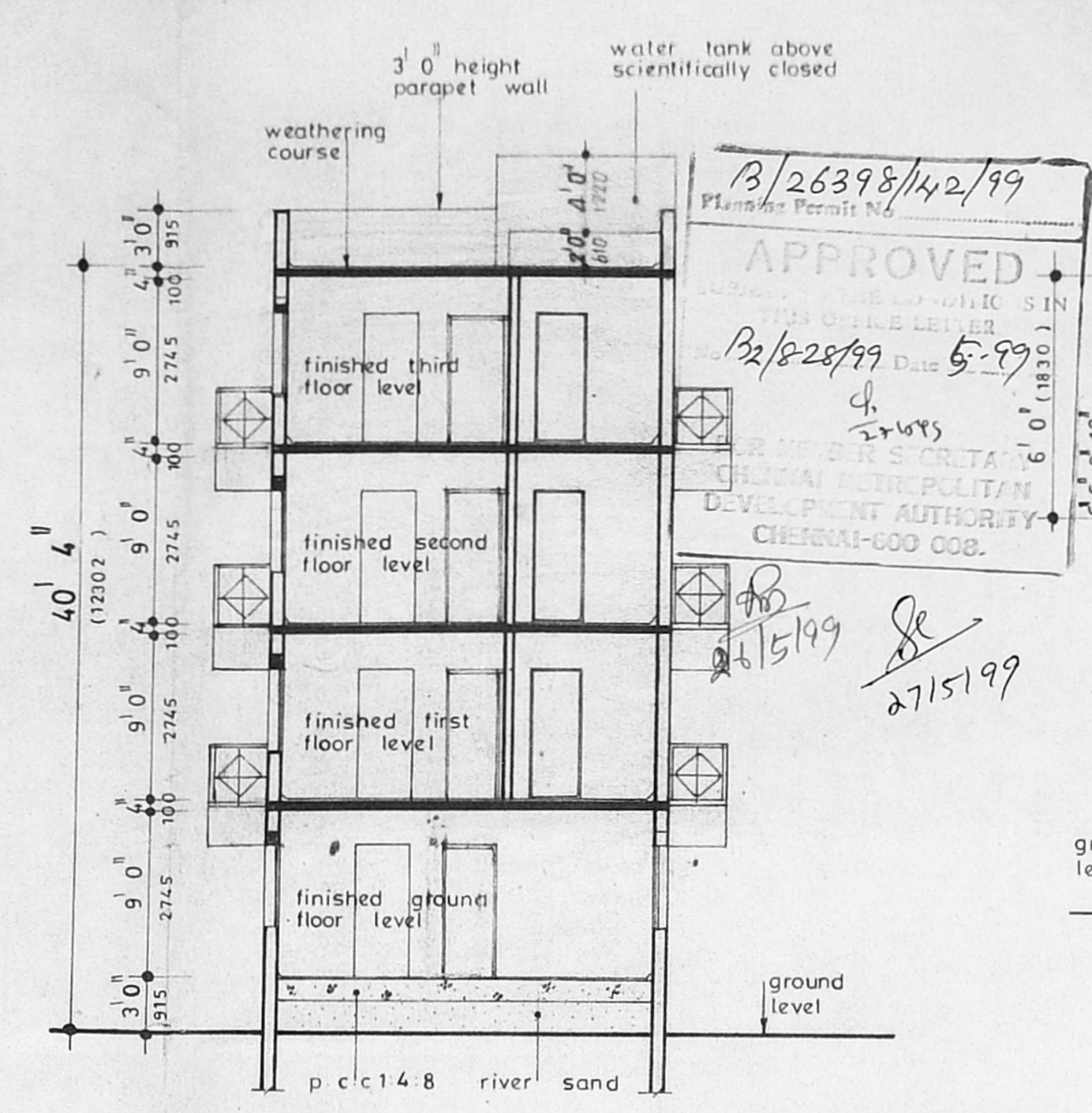

Section on AA

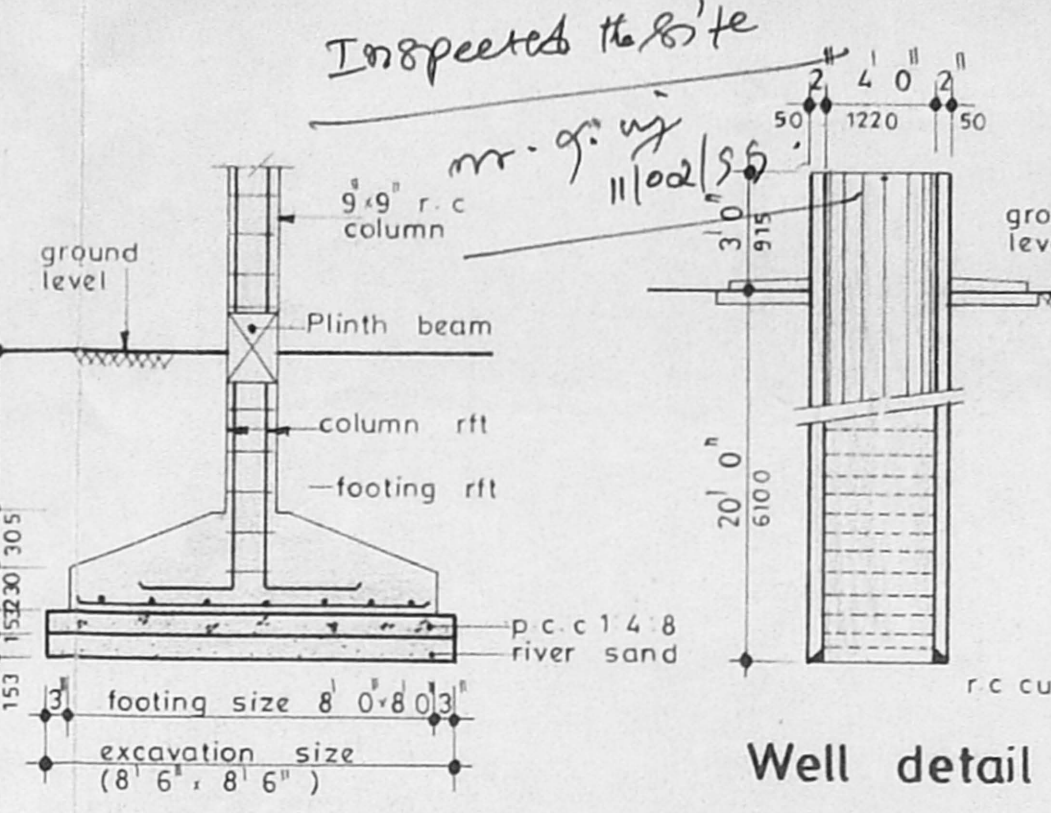

R.c. column footing detail

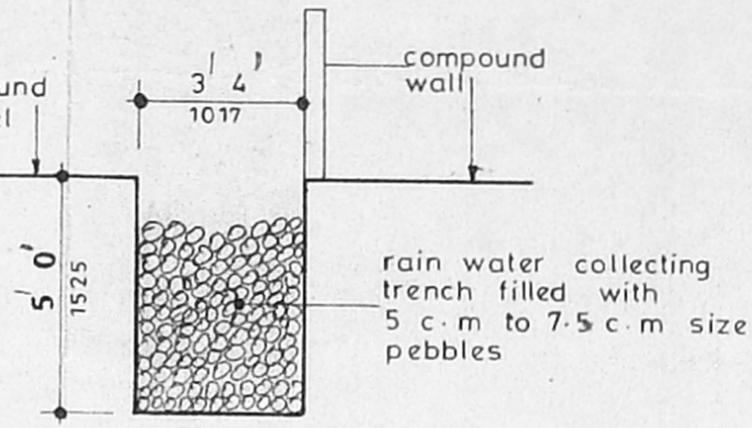

Rain water harvesty detail

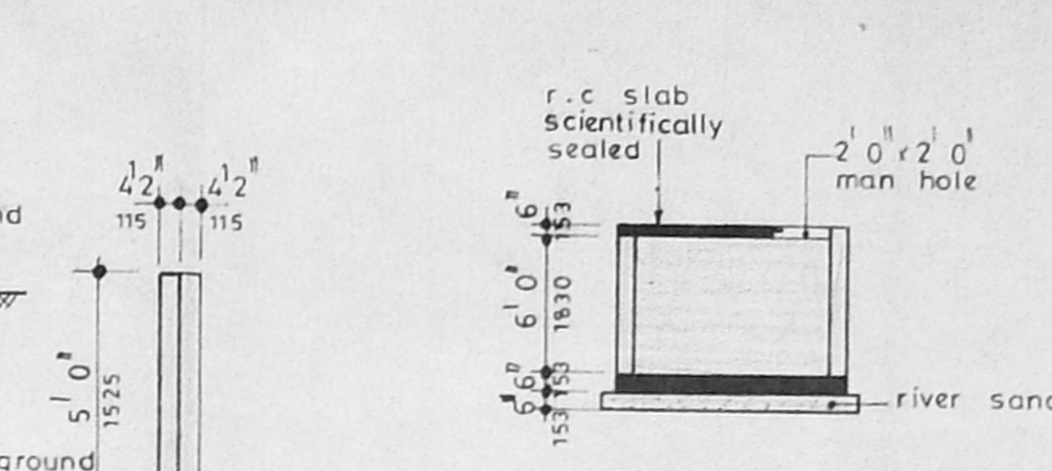

Well detail

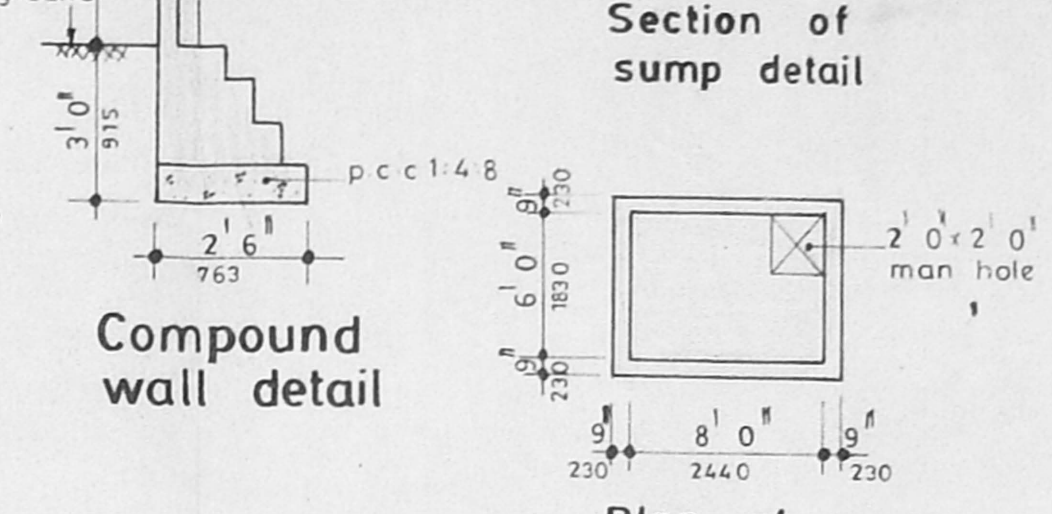

Compound wall detail

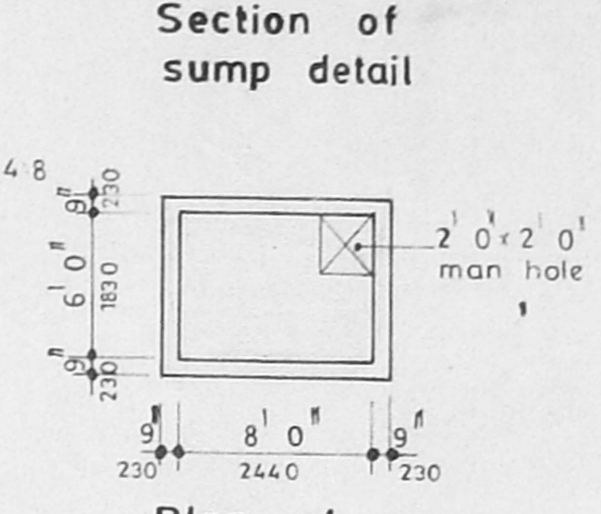

Plan of sump detail

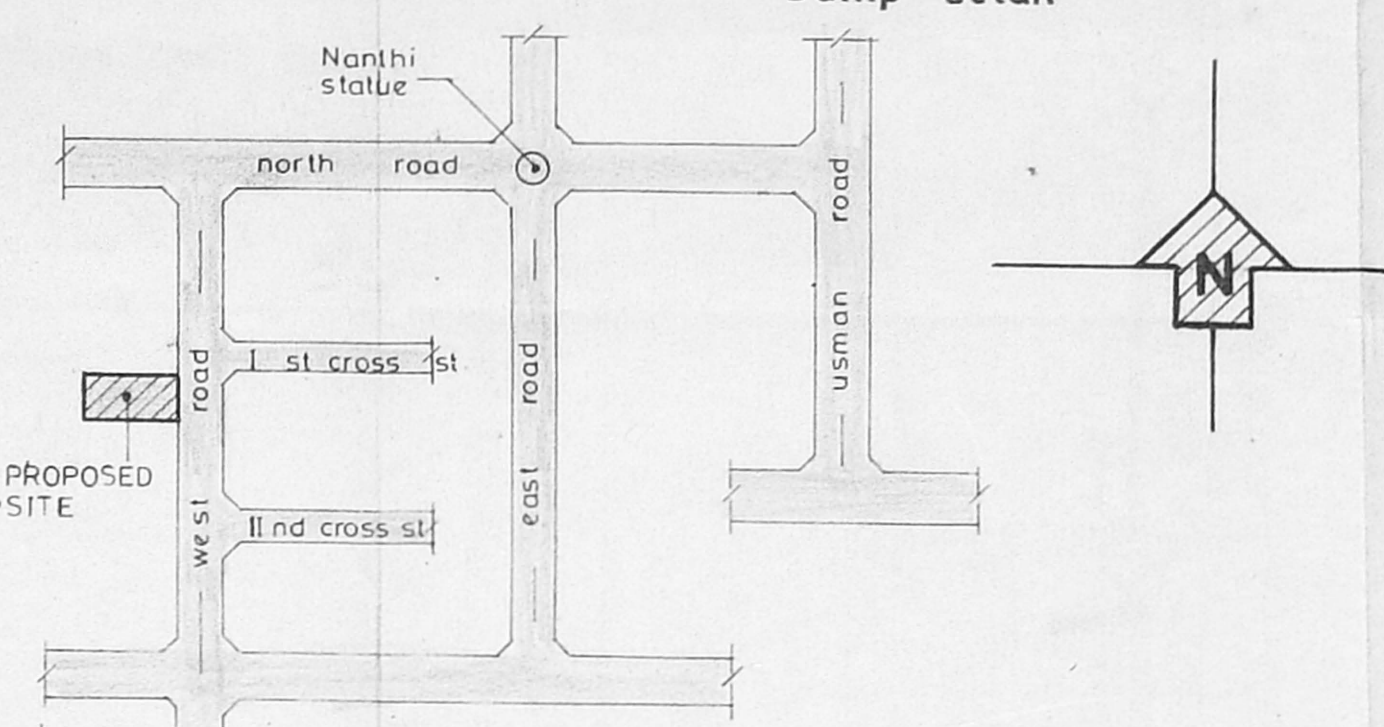

key plan (Not to scale)

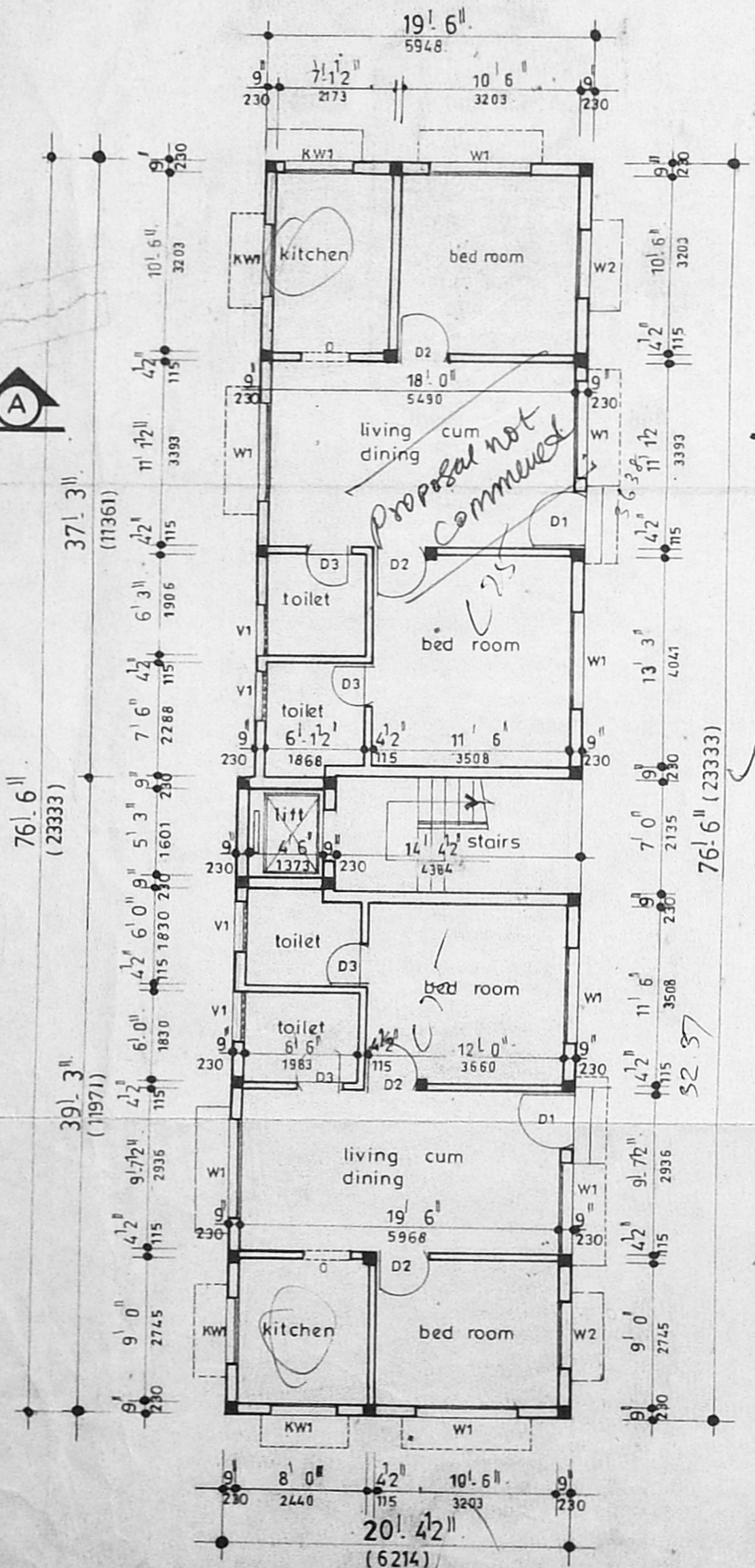

Ground floor plan

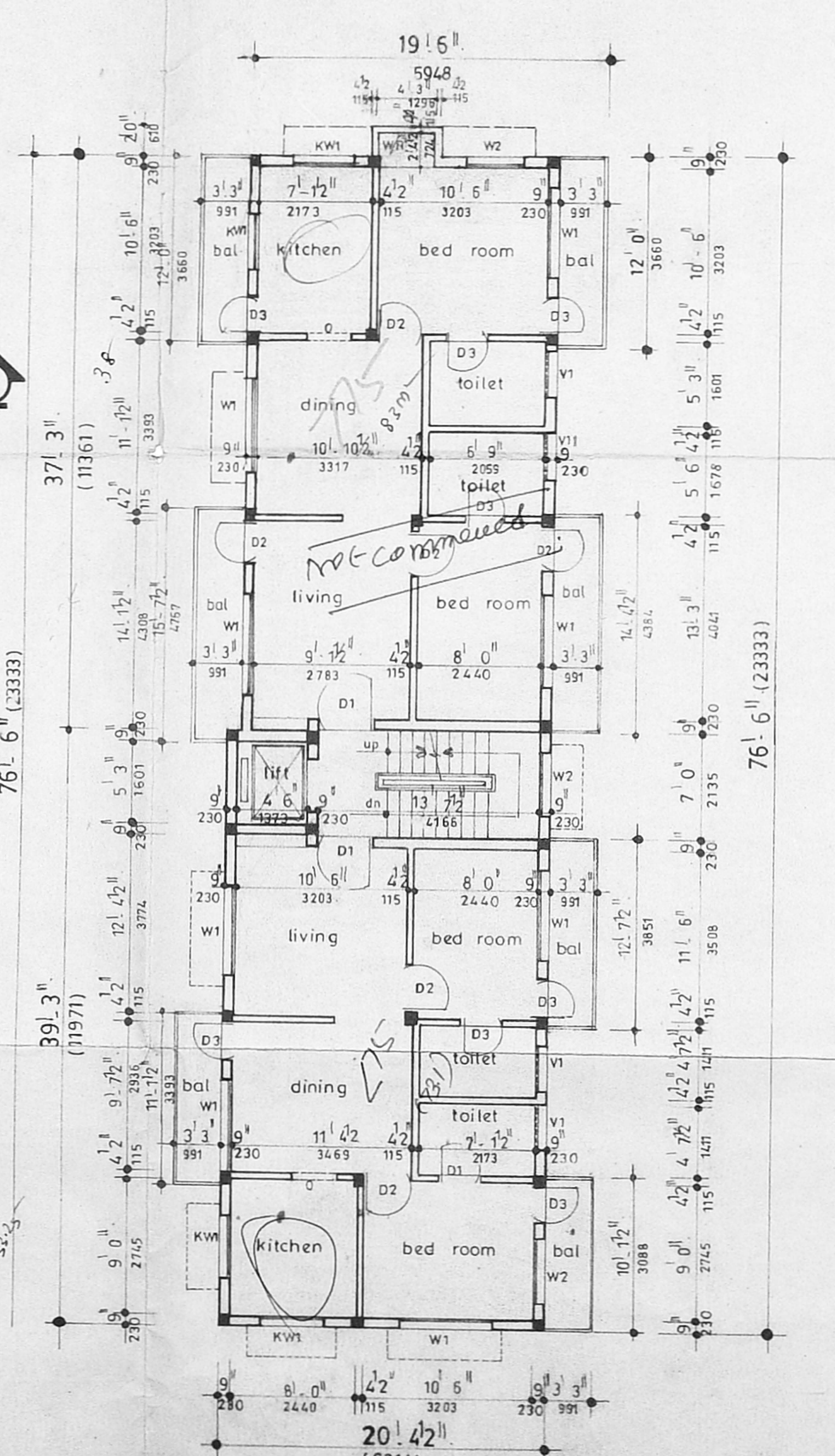

Typical floor plan (First Second and Third floor)

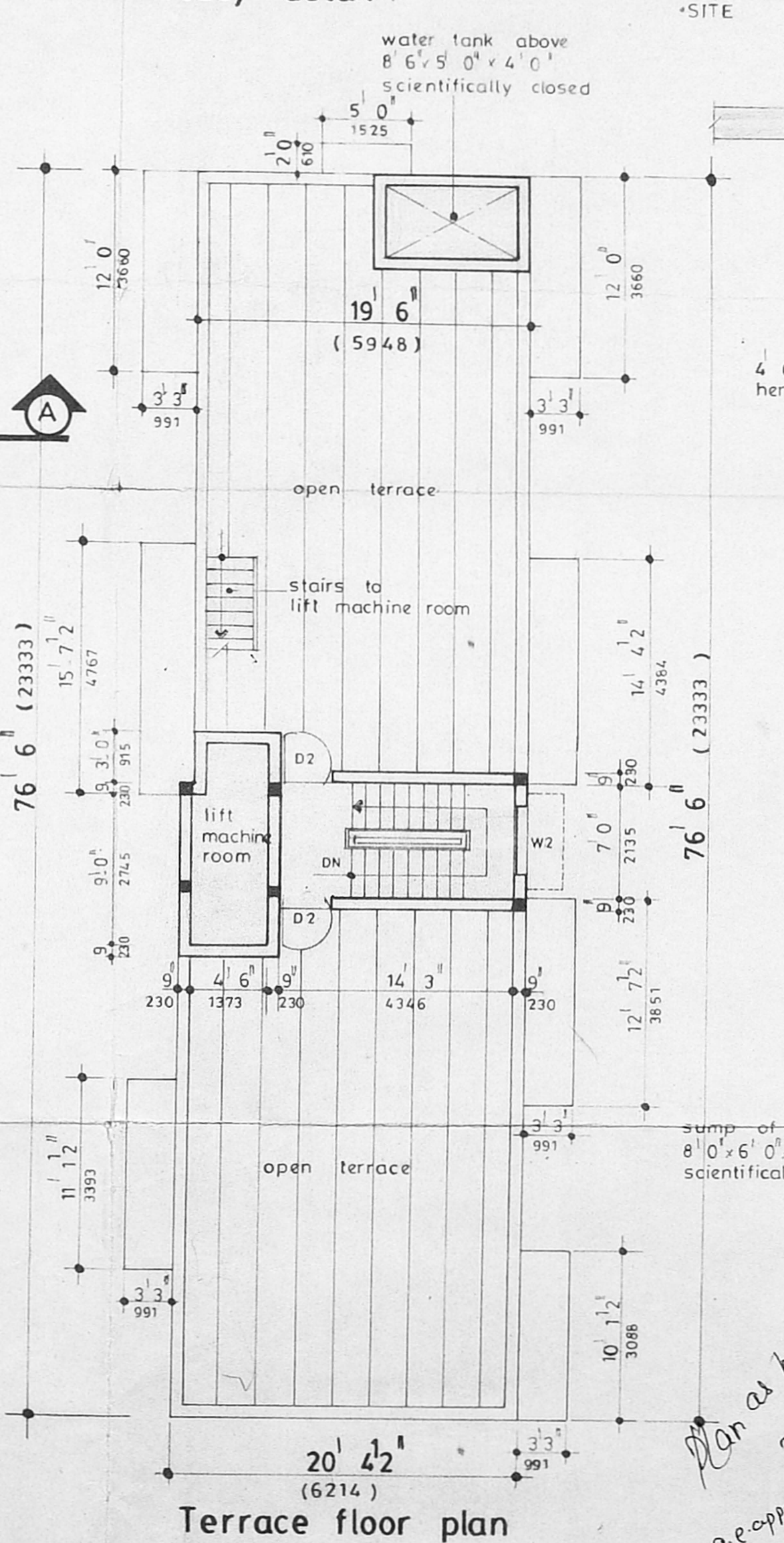

Terrace floor plan

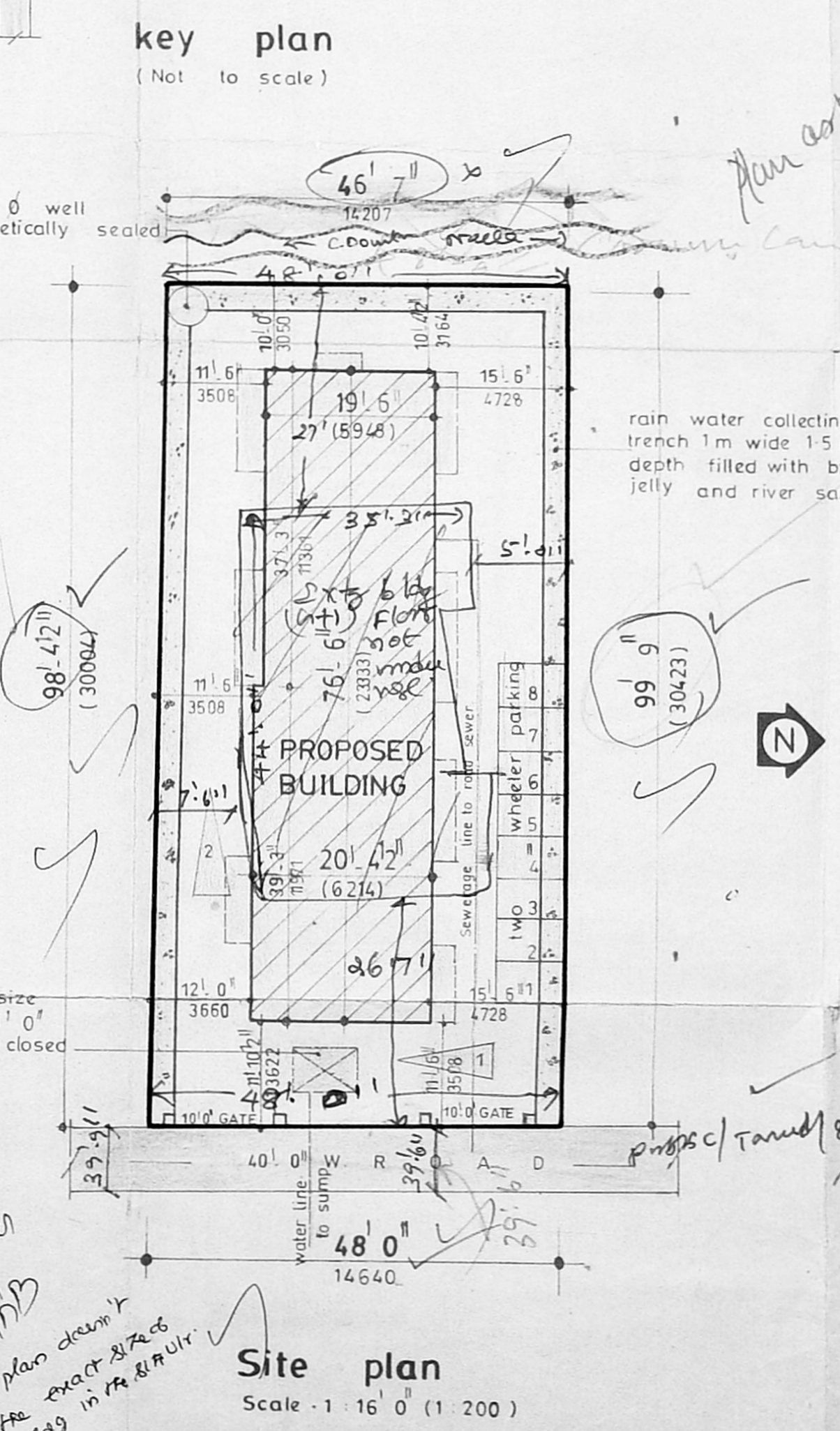

Site plan Scale - 1:16' 0" (1:200)

Specifications

1. P.C. Columns footing in foundation.
2. Plinth beams are provided.
3. Masonry work in basement and superstructure in c.m 1:5.
4. Walls are plastered by cement plaster 1:5.
5. Walls are painted by cement paint.
6. Lintel over openings.
7. Joist work in Teak wood.
8. R.C. covered by r.c. slab.
9. Works in C.C 1:2.
10. Weathering course laid over P.C. slab with proper slope.

Schedule of joinery

Type	Size	Description
D1	3' 6" x 7' 0"	T-W Ent door window
D2	3' 0" x 7' 0"	C-W Pann door
D3	2' 6" x 7' 0"	C-W Flush door
W1	6' 0" x 4' 6"	C-W Glaz window
W2	4' 0" x 4' 6"	do
KW1	4' 0" x 3' 0"	C-W Kitchen window
V1	3' 0" x 2' 0"	C-W Glazed ventilator

Area statement

	Sq. ft	Sq. m
Ground floor	1526.00	141.82
First floor	1822.00	169.33
Second floor	1822.00	169.33
Third floor	1822.00	169.33
Total area	6992.00	649.81
Plot area	4680.00	434.94
Plot coverage	33%	
F.S.I	1.494	

Proposed demolition and reconstruction of residential flats at

Old plot no-148-B, New door no-16, west road, west C.I.T nagar Chennai-35.
T.S No: 29 of Block No: 16
Govt. farm. G.F.No: 4/2A-1 Pt.

Colour code reference

- PROPOSED
- ROAD
- PLOT BOUNDARY

Scale 1:8' 0" Date 27th Aug 98
Date _____ Drn _____

Owners signature

[Signature]
J. SURESH, S.E. (S)
CLASS-I, L.R. No. 10276/99
88/2 JUSTICE W.S.K. ENCLAVE,
LANGS GARDEN ROAD,
PUSAPET, CHENNAI-600 002.
PHONE: 654867

Licensed surveyor